

PREPARED FOR:
LAKE GENEVA AREA REALTY
101 BROAD ST
LAKE GENEVA, WI.

PLAT OF SURVEY

-OF-

LOTS 9707 THRU 9714 BLOCK 214 OF SECTION 7 OF PELL LAKE
SUBDIVISION, TOWN 1 NORTH, RANGE 18 EAST OF THE FOURTH
PRINCIPAL MERIDIAN, VILLAGE OF BLOOMFIELD, COUNTY OF
WALWORTH, WISCONSIN.

PATHFINDER SURVEYING INC.
(formerly)
J.K. SURVEYING INC.
P.O BOX 322
LAKE GENEVA, WI. 53147
WWW.PATHFINDERSURVEYING.NET
262-248-8303

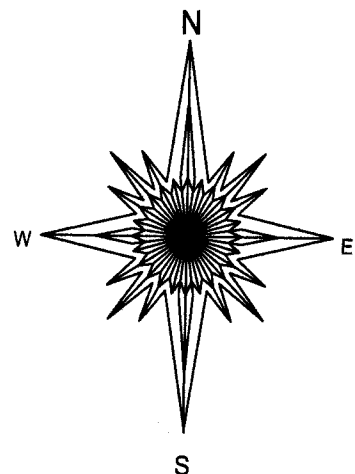

BASIS OF BEARING OF THIS PLAT: EXISTING SURVEYS
OF RECORD.

() = RECORDED AS

□ = FOUND IRON BAR

○ = FOUND IRON PIPE

● = SET IRON PIPE

■ = SET IRON BAR

SCALE: 1" = 20'

JOB #: 13-207

TAX ID #: &PL01968

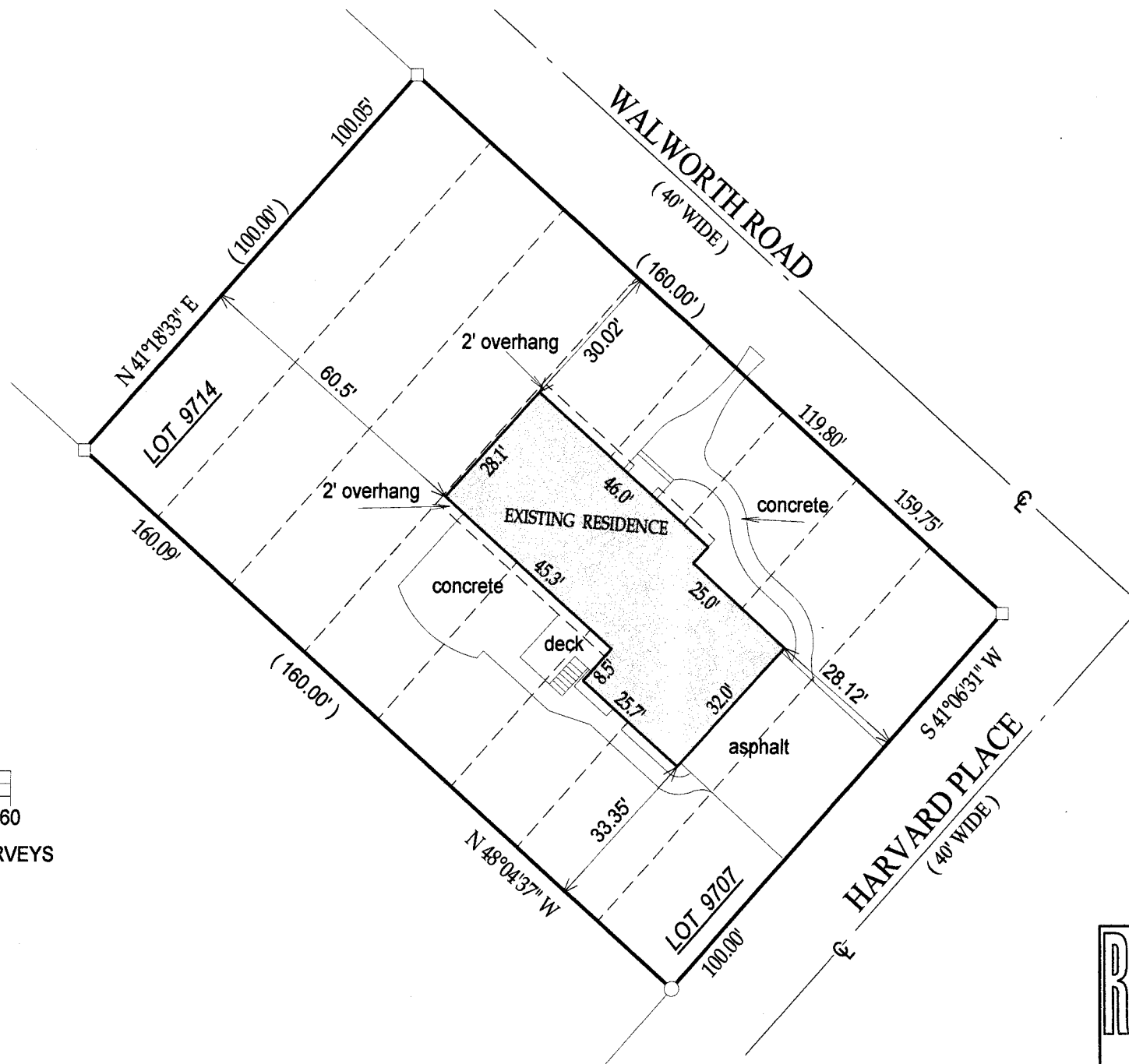

"I hereby certify that I have surveyed the above described property and that the above map is a true representation of its exterior boundary and shows the size and location of all visible structures, apparent easements and encroachments if any."

This survey is made for the present owners of the property, and those who purchase, mortgage, or guarantee the title thereto, within one year from the date hereof.

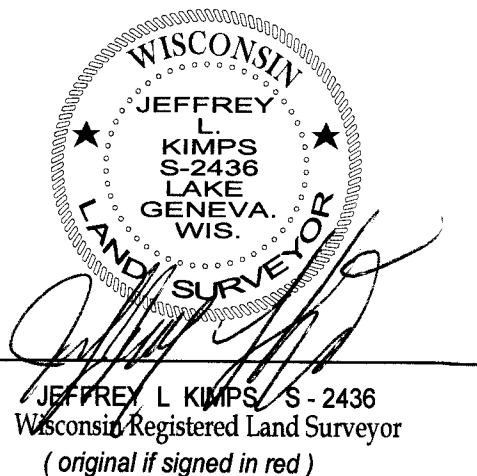
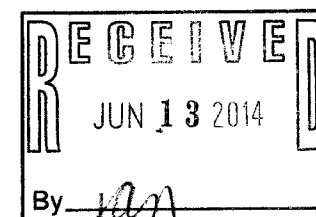

8PL 01968

118-3178